To save your “Favorites” to your T: drive:

Open Internet Explorer.

Click “File” then select “Import and Export”.

Click “Export to a file”.

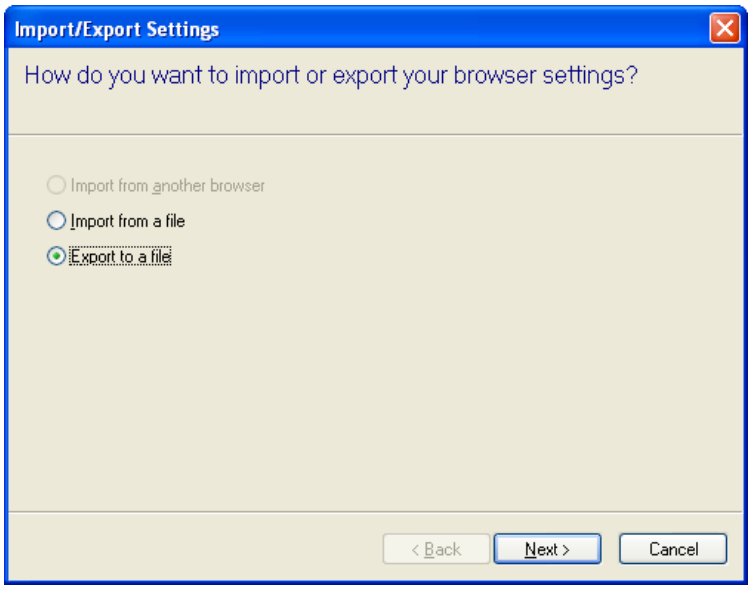

Click “Next”.

Select “Favorites”.

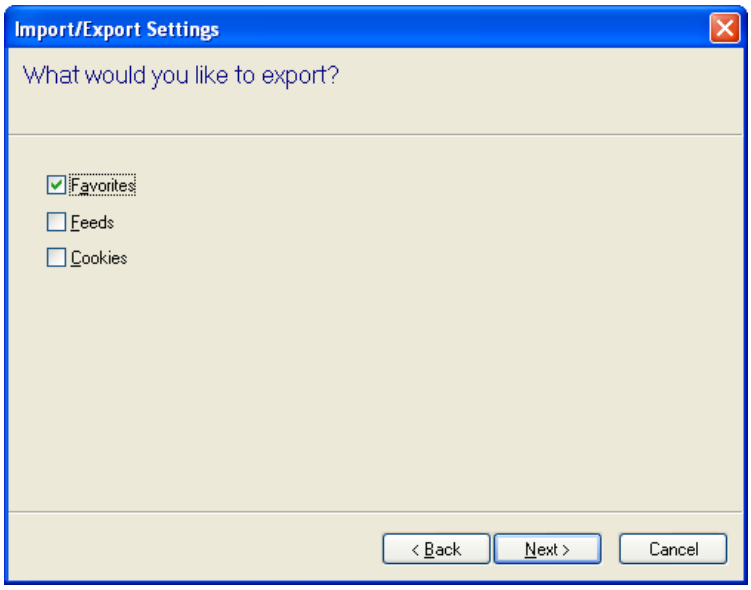

Click “Next”.

Select the top level folder.

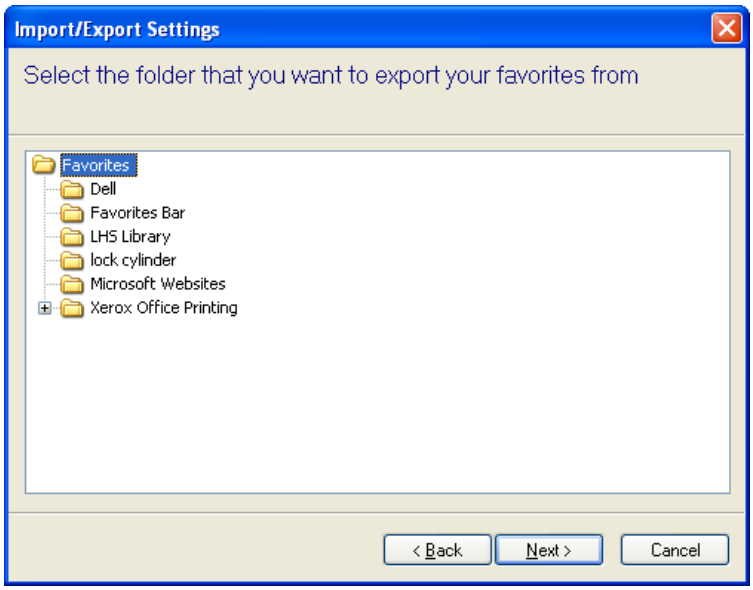

Click “Next”.

Select the path to the T: drive.

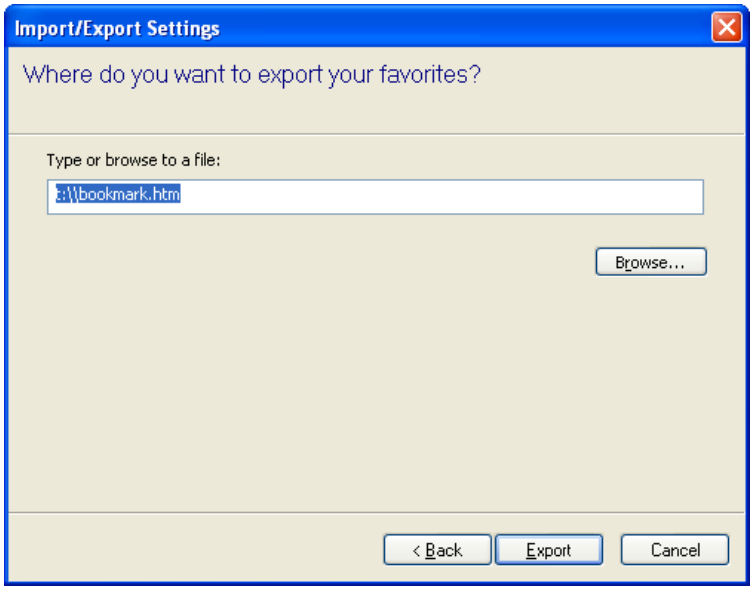

Click “Export”.

This just made a copy of your book marks on the T: drive.